

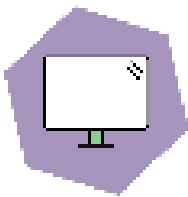

# CERTIFICATE

TCO Certified, generation 9  
for displays



**Brand name:** Samsung

**Model name:** S32D800EAU

**Certification date:** 2024-04-23

**Expiry date:** 2026-04-23

## Toward sustainable IT products

TCO Certified is the world-leading sustainability certification for IT products. It is an easy-to-use tool that helps you get environmental and social sustainability right. Criteria are mandatory, tough, and apply globally. Compliance is always independently verified.

For more information, visit [tcocertified.com](https://www.tcocertified.com).

**No. D924040634**

**Emma Hagrot**  
Certification process  
TCO Development

This certificate confirms that a sample of the certified product, as stated herein, has been tested and approved as to its compliance with the criteria document valid at the time of the laboratory test. The certified product may, subject to the use of the unique combination of brand name, type/model name and sales name as stated in this certificate, be marked and sold with the TCO Certified label in accordance with the agreement.

# Appendix to certificate No. D924040634



Brand name: Samsung

Model name(s):

S32D800EAU

Separate power supply: No

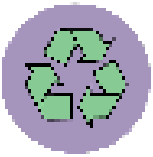

**15%**  
Recycled plastic

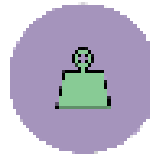

**6.9 kg**  
Total weight of product

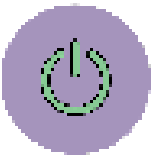

**Energy consumption**  
On mode: 34.5 Watt  
Sleep mode: 0.5 Watt  
Off mode: 0.5 Watt

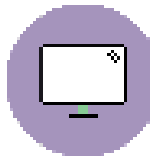

**Aspect ratio:** 16:9  
**Panel size:** 31.5 in  
**Min. resolution width:** 3840 px  
**Min. resolution height:** 2160 px  
**Type of stand:** Pivot

## Sales name(s):

S32D800EAI, S32D800EAK, S32D800EAN, S32D800EAU, S32D800EAW, S32D802EAN, S32D804EAN, S32D806EAC, S32D806EAK, S32D806EAM, S32D806EAN

## Model name type key(s)

1st \* : N/A

2nd \* : N/A

**Emma Hagrot**  
Certification process  
TCO Development

# Appendix to certificate No. D924040634

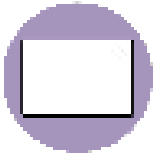

**Panels:**

SAMSUNG CY-MD315HGHV1H

A handwritten signature in blue ink, appearing to read 'Emma Hagrot'.

**Emma Hagrot**  
Certification process  
TCO Development